

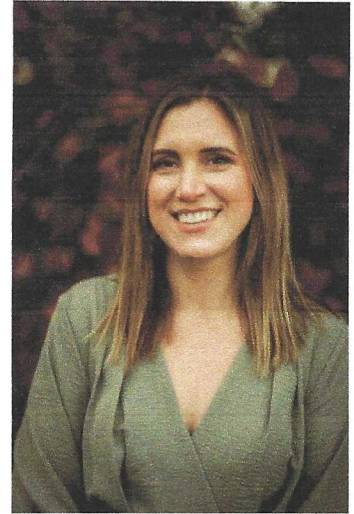

## Wild Eagle Lodge Board Candidate Questionnaire



Name: Sarah Kortz  
Address: W1729 Greiner Rd, Kaukauna, WI 54130  
PhoneNumber: 920-750-9157  
EmailAddress: karchs08@yahoo.com

### PLEASE INCLUDE PHOTO WITH QUESTIONNAIRE

#### Personal Background:

I live in Wisconsin with my husband and son. We love spending time in the summer outdoors  
and up north at either Wild Eagle Lodge or our family's hunting property. Family and  
friends are important and we spend a lot of time on my in-laws 5th generation farm helping  
out.

#### Professional Background:

I hold a bachelor's degree from the University of Wisconsin Oshkosh. I am currently  
employed full time and hold the title of Director of Network Optimization and Global  
Trade Compliance at a Fortune 500 food manufacturing company with plants located  
in the US and Canada. I speak intermediate Spanish and fluent Italian.

#### Vision for Wild Eagle Lodge:

As a condo owner in the rental program, I want WEL to be a respectable, well maintained  
facility that families look forward to coming to year after year. I envision building a strong  
partnership with the management team and the Board of Directors to ensure there is a  
unified vision to make this spot the top location to stay at in Eagle River and all of WI!

Please submit candidate bio form to Elaine Graf at [egraf@firstweber.com](mailto:egraf@firstweber.com)  
or mail to Elaine Graf, W4307 Whitetail Court, Fond du Lac, WI 54937